

How to pay in your money

Here's some handy information about how to pay in the money raised from your Tommy Tea...

If you have fundraised via an online fundraising page on **JustGiving**, the money will come to us automatically so you don't need to do anything.

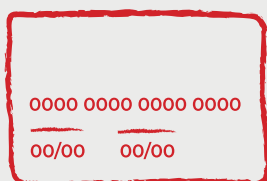
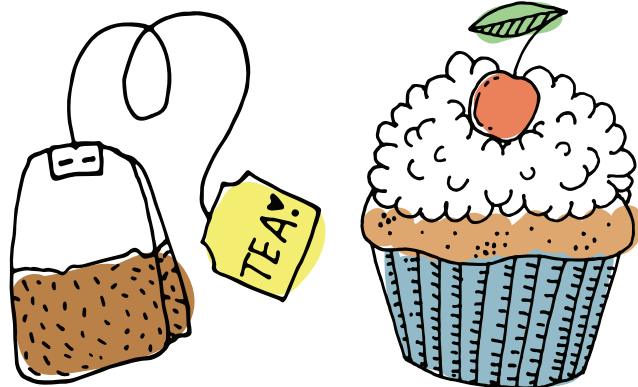

PAY BY CARD ONLINE

You can pay using a credit or debit card on our website:
rbli.co.uk/make-a-donation
Reference: Tommy Tea



PAY BY BANK TRANSFER

Barclays Bank Plc
Sort Code: 20-54-29
Account Number:
20914436
Reference: First initial,
surname and Tommy Tea



PAY BY CHEQUE

Cheques should be made payable to RBLI and sent to: RBLI Head Office, Hall Road, Aylesford, Kent, ME20 7NL
Please mention Tommy Tea in your cover note

MATCH FUNDING

In many companies, a matched giving scheme is in operation whereby the employer will match your fundraising income pound for pound. This is an easy way to double your income! Check whether your employer operates a matched giving scheme - either your HR or Finance Department should know. We can supply you with any supporting documents you will need.

GIFT AID

Gift Aid is great as it means we can claim 25p on every £1 donation at no extra cost to you or your supporters. Online pages enable your supporters to automatically Gift Aid their donation.

QUESTIONS?

Phone us on **01622 795970**
or email **fundraising@rbli.co.uk**



Registered with
FUNDRAISING
REGULATOR

Royal British Legion Industries (RBLI) Hall Road, Aylesford, Kent ME20 7NL. Registered Charity Number: England & Wales 210063 | Scotland SC048795 | VAT Number GB916326234

RBLI is completely separate to The Royal British Legion and receives no financial support from the annual poppy appeal. The charity must raise its own funds to deliver care and employability support, and build more homes

✉ fundraising@rbli.co.uk

🌐 rbli.co.uk

📘 @RoyalBritishLegionIndustries

📷 @RBLICharity