

# How to pay in your money

Here's some handy information about how to pay in the money raised from your fundraising...

If you have fundraised via an online fundraising page on **JustGiving**, the money will come to us automatically so you don't need to do anything.



## PAY BY CARD ONLINE

You can pay using a credit or debit card on our website: [rbli.co.uk/make-a-donation](https://rbli.co.uk/make-a-donation)

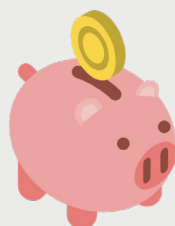

## PAY BY BANK TRANSFER

Barclays Bank Plc  
Sort Code: 20-54-29  
Account no: 20914436  
Reference: Your Name



## PAY BY CHEQUE

Cheques should be made payable to RBLI and sent to: RBLI Head Office, Hall Road, Aylesford, Kent, ME20 7NL

## Gift Aid

Gift Aid is great as it means we can claim 25p on every £1 donation at no extra cost to you or your supporters. Online pages enable your supporters to automatically Gift Aid their donation.

# JustGiving™

Set up your fundraising page and avoid handling money. Visit [justgiving.com/rbli](https://justgiving.com/rbli) and follow the instructions to set up your own fundraising page.





# Sponsorship Form

Title	Full Name	Home Address	Post Code	Gift Aid*	Amount	Date Paid
Mr	David Moore	9 Augustus Way	TN16 8EE	✓	£5.00	19.01.21

## My Fundraising Total

Full Name

.....

Address

.....

Post Code

.....

Phone

.....

Email

.....

Date

.....

**PLEASE RETURN THIS FORM TO:** RBLI Fundraising Team, Hall Road, Aylesford, Kent, ME20 7NL

\*If I have ticked the box headed 'Gift Aid' I confirm that I am a UK Income or Capital Gains taxpayer. I have read this statement and want the charity named above to reclaim tax on the donation detailed above, given on the date shown. I understand that if I pay less Income Tax/ or Capital Gains tax in the current tax year than the amount of Gift Aid claimed on all of my donations it is my responsibility to pay any difference. I understand the charity will reclaim 25p of tax on every £1 that I have given.

### REMEMBER:

We can only claim Gift Aid on voluntary donations, so if you're selling cakes (or other items) ask for a suggested donation instead of a set price. We can't claim Gift Aid on money raised through the sale of raffle tickets.