



PROUDLY SPONSORED BY



BAKE FOR VICTORY



— CELEBRATING VE & VJ DAY —



Royal British Legion Industries (RBLI) Hall Road, Aylesford, Kent ME20 7NL.
Registered Charity Number: England & Wales 210063 | Scotland SC048795 | VAT Number GB916326234



QUIZ



PROUDLY SPONSORED BY



1. On what date did the Second World War officially end?

- a. 4 July 1945
- b. 15 August 1945
- c. 9 November 1945
- d. 27 September 1946

2. What does VE Day stand for?

- a. Victory in Egypt Day
- b. Victory in Europe Day
- c. Vehicle Engineering Day
- d. Vegans in England Day



3. VE and VJ day celebrate the end of which war?

- a. WW1
- b. Cold War
- c. Vietnam War
- d. WW2

4. What was Dwight Eisenhower's position during VE day?

- a. Prime Minister
- b. News reporter
- c. President
- d. General



5. How many countries were involved in the Second World War?

- a. 10
- b. 50
- c. 61
- d. 3

6. During WWII who were Great Britain's Allies?

- a. United States
- b. France
- c. Soviet Union
- d. All of the above

7. What does VJ Day stand for?

- a. Vote Japan Day
- b. Victory in Jamaica Day
- c. Victory in Japan Day
- d. Very Joyful Day



Royal British Legion Industries (RBLI) Hall Road, Aylesford, Kent ME20 7NL.
Registered Charity Number: England & Wales 210063 | Scotland SC048795 | VAT Number GB916326234

8. Who said, "We may allow ourselves a period of rejoicing. Today is victory in Europe day"?

- a. Neville Chamberlain
- b. Winston Churchill
- c. King George VI
- d. Queen Elizabeth II

9. VJ Day is on the 15th August?

- a. True
- b. False

10. In WWII, British soldiers got a ration of three sheets of toilet paper per day.

- a. True
- b. False

11. What pet did the government confiscate from the public to help the war effort?

- a. Hamsters
- b. Pigeons
- c. Cats
- d. Rabbits

12. Where did the prime minister (Churchill) suggest that the royal family should move to during the war?

- a. Australia
- b. Brazil
- c. Canada
- d. Denmark

13. Why would some women put gravy on their legs during the war?

.....

.....

14. Which British singer is famous for the wartime classic "We'll Meet Again"?

- a. Dame Vera Lynn
- b. Adele
- c. Joni Mitchell
- d. Dolly Parton

15. Where does the term 'Tommy' come from?

.....

.....

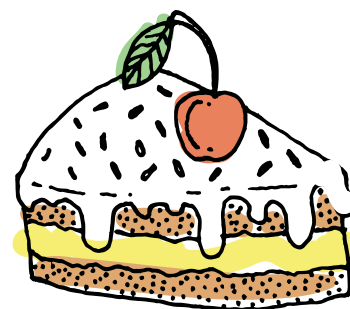

How did you do?

Score:

/15



Registered with
FUNDRAISING
REGULATOR

Royal British Legion Industries (RBLI) Hall Road, Aylesford, Kent ME20 7NL.
Registered Charity Number: England & Wales 210063 | Scotland SC048795 | VAT Number GB916326234



QUIZ

ANSWERS



PROUDLY SPONSORED BY



1. What date did the Second World War officially end?
b. 15 August 1945
2. What does VE Day stand for?
b. Victory in Europe day
3. VE and VJ day celebrate the end of which war?
d. WW2
4. What was Dwight Eisenhower's position during VE day?
d. General
5. How many countries were involved in the Second World War?
c. 61
6. During WWII who were Great Britain's Allies?
d. All of the above
7. What does VJ Day stand for?
c. Victory in Japan Day
8. Who said, "We may allow ourselves a period of rejoicing. Today is victory in Europe day"?
b. Winston Churchill
9. VJ Day is on the 15th August.
a. True
10. In WWII, British soldiers got a ration of three sheets of toilet paper per day.
a. True
11. What pet did the government confiscate from the public to help the war effort?
b. Pigeons
12. Where did the prime minister (Churchill) suggest that the royal family should move to during the war?
c. Canada
13. Why would some women put gravy on their legs during the war?
To look like tights.
14. Which British singer is famous for the wartime classic "We'll Meet Again"?
a. Dame Vera Lynn
15. Where does the term 'Tommy' come from?
The term comes from Tommy Atkins, which is slang for a common soldier in the British Army.

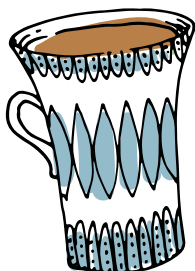
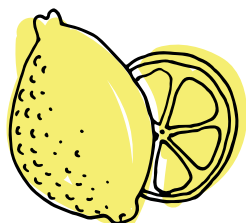

Registered with
FUNDRAISING
REGULATOR

Royal British Legion Industries (RBLI) Hall Road, Aylesford, Kent ME20 7NL.
Registered Charity Number: England & Wales 210063 | Scotland SC048795 | VAT Number GB916326234

How to pay in your money

Here's some handy information about how to pay in the money raised from your Tommy Tea...

If you have fundraised via an online fundraising page on **JustGiving**, the money will come to us automatically so you don't need to do anything.

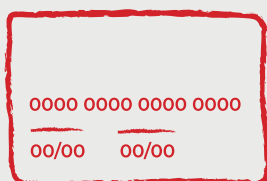
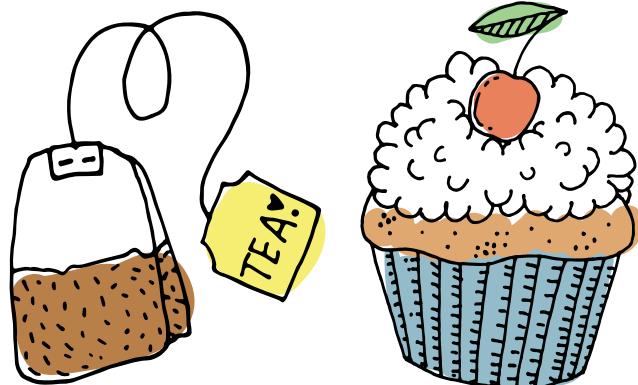

PAY BY CARD ONLINE

You can pay using a credit or debit card on our website:
rbli.co.uk/make-a-donation
Reference: Tommy Tea



PAY BY BANK TRANSFER

Barclays Bank Plc
Sort Code: 20-54-29
Account Number:
20914436
Reference: First initial,
surname and Tommy Tea



PAY BY CHEQUE

Cheques should be made payable to RBLI and sent to: RBLI Head Office, Hall Road, Aylesford, Kent, ME20 7NL
Please mention Tommy Tea in your cover note

MATCH FUNDING

In many companies, a matched giving scheme is in operation whereby the employer will match your fundraising income pound for pound. This is an easy way to double your income! Check whether your employer operates a matched giving scheme - either your HR or Finance Department should know. We can supply you with any supporting documents you will need.

GIFT AID

Gift Aid is great as it means we can claim 25p on every £1 donation at no extra cost to you or your supporters. Online pages enable your supporters to automatically Gift Aid their donation.

QUESTIONS?

Phone us on **01622 795970**
or email **fundraising@rbli.co.uk**



Registered with
FUNDRAISING
REGULATOR

Royal British Legion Industries (RBLI) Hall Road, Aylesford, Kent ME20 7NL. Registered Charity Number: England & Wales 210063 | Scotland SC048795 | VAT Number GB916326234

RBLI is completely separate to The Royal British Legion and receives no financial support from the annual poppy appeal. The charity must raise its own funds to deliver care and employability support, and build more homes

✉ fundraising@rbli.co.uk

🌐 rbli.co.uk

📘 @RoyalBritishLegionIndustries

📷 @RBLICharity



Date

PLEASE RETURN THIS FORM TO: RBLI Fundraising Team, Hall Road, Aylesford, Kent, ME20 7NL

*If I have ticked the box headed 'Gift Aid ' I confirm that I am a UK Income or Capital Gains taxpayer. I have read this statement and want the charity named above to reclaim tax on the donation detailed above, given on the date shown. I understand that if I pay less Income Tax/or Capital Gains tax in the current tax year than the amount of Gift Aid claimed on all of my donations it is my responsibility to pay any difference. I understand the charity will reclaim 25p of tax on every £1 that I have given.

REMEMBER:
We can only claim Gift Aid on voluntary donations, so if you're selling cakes (or other items) ask for a suggested donation instead of a set price. We can't claim Gift Aid on money raised through the sale of raffle tickets.



Your afternoon tea checklist

BEFORE YOUR TEA

- ☐ Sign up for your fantastic fundraising pack
- ☐ Create a JustGiving page **justgiving.com/campaign/TommyTea**
- ☐ Decide on your date, you can host your Tommy Tea all year round, choose the date to suit your family and friends
- ☐ Fill out your invitations and send them out, or if you prefer send a text, email or make a WhatsApp group
- ☐ Download any extra materials you need for free by visiting **rbli.co.uk/rbli-events/tommy-tea-downloads**
- ☐ Want some ideas and support from other Tommy Tea hosts? Join our Facebook community! **facebook.com/groups/rblitommytea**



ON THE DAY

- ☐ Don't forget to take lots of photos on the day so you have those special memories to look back on. You can tag us in your photos using **#RBLITommyTea**
- ☐ If you are collecting cash on the day, don't forget to put out your Gift Aid forms for your guests to fill in, we will then be able to claim an extra 25% on top of their donations
- ☐ Enjoy yourselves!



AFTER YOUR EVENT

- ☐ Share your photos on the Tommy Tea Facebook group and with us at **fundraising@rbli.co.uk**
- ☐ Pay in your funds at **rbli.co.uk/make-a-donation**
If you have set up a JustGiving page, the money will come direct to us, just let us know when you have finished collecting your donations
- ☐ Print off and award your Tommy Tea certificates for the best bakers **rbli.co.uk/rbli-events/tommy-tea-downloads**
- ☐ Sit back, relax and feel amazing!

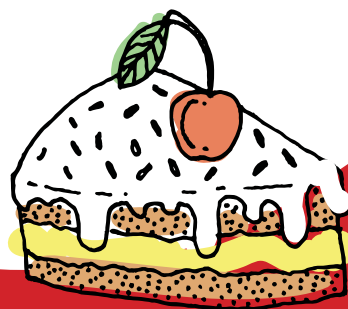

CAKE LABELS

Use these little cards to label your treats

THANK
YOU



PERFECT WITH A CUPPA



THANK
YOU



BAKED WITH LOVE



THANK
YOU



I'M POPULAR



THANK
YOU



TAKE A BREAK + ENJOY



THANK
YOU



THANK
YOU



I'M POPULAR



THANK
YOU



TAKE A BREAK + ENJOY



Guess the weight of the cake

 <p>Name</p> <p>Guess</p>	 <p>Name</p> <p>Guess</p>	 <p>Name</p> <p>Guess</p>	 <p>Name</p> <p>Guess</p>
 <p>Name</p> <p>Guess</p>	 <p>Name</p> <p>Guess</p>	 <p>Name</p> <p>Guess</p>	 <p>Name</p> <p>Guess</p>
 <p>Name</p> <p>Guess</p>	 <p>Name</p> <p>Guess</p>	 <p>Name</p> <p>Guess</p>	 <p>Name</p> <p>Guess</p>
 <p>Name</p> <p>Guess</p>	 <p>Name</p> <p>Guess</p>	 <p>Name</p> <p>Guess</p>	 <p>Name</p> <p>Guess</p>
 <p>Name</p> <p>Guess</p>	 <p>Name</p> <p>Guess</p>	 <p>Name</p> <p>Guess</p>	 <p>Name</p> <p>Guess</p>